

**VICINITY MAP**  
(Not To Scale)

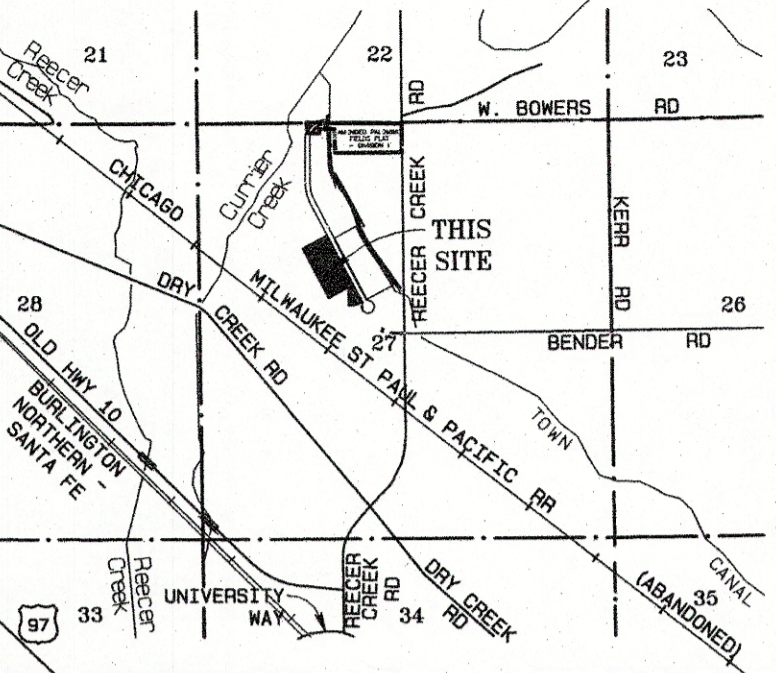

**APPROVALS**

**KITTITAS COUNTY DEPARTMENT OF PUBLIC WORKS**

I HEREBY CERTIFY that the Palomino Fields Plat - Division V, has been examined by me and I approve this plat.

Dated this ..... Day of ..... A.D., 2019.  
Kittitas County Engineer

**HEALTH DEPARTMENT**

I HEREBY CERTIFY that the Palomino Fields Plat - Division V, has been examined by me and I find that the sewage and water system herein shown does meet and comply with all requirements of the County Health Dept..

Dated this ..... Day of ..... A.D., 2019.  
Kittitas County Health Officer

**CERTIFICATE OF PLANNING DEPT.**

I HEREBY CERTIFY that the Palomino Fields Plat - Division V, has been examined by me and find that it conforms to the Comprehensive Plan of the Kittitas County Planning Commission.

Dated this ..... Day of ..... A.D., 2019.  
Kittitas County Planning Official

**CERTIFICATE OF TREASURER**

I HEREBY CERTIFY that the taxes and assessments are paid for the preceding years and for this year in which the plat is now to be filed. Parcel No. 471033.

Dated this ..... Day of ..... A.D., 2019.  
Kittitas County Treasurer

**CERTIFICATE OF ASSESSOR**

I HEREBY CERTIFY that the Palomino Fields Plat - Division V, has been examined by me and I find the property to be in an acceptable condition for platting. Parcel No. 471033.

Dated this ..... Day of ..... A.D., 2019.  
Kittitas County Assessor

**KITTITAS COUNTY BOARD OF COMMISSIONERS**

EXAMINED AND APPROVED this ..... day of ..... A.D., 2019.

**BOARD OF COUNTY COMMISSIONERS**

By .....  
Chairperson

ATTEST: .....  
Clerk of the Board

**PALOMINO FIELDS PLAT - DIVISION V**

A PORTION OF THE SE 1/4 OF THE NW 1/4 OF SECTION 27, TOWNSHIP 18 NORTH, RANGE 18 EAST, W.M. KITTITAS COUNTY, WASHINGTON

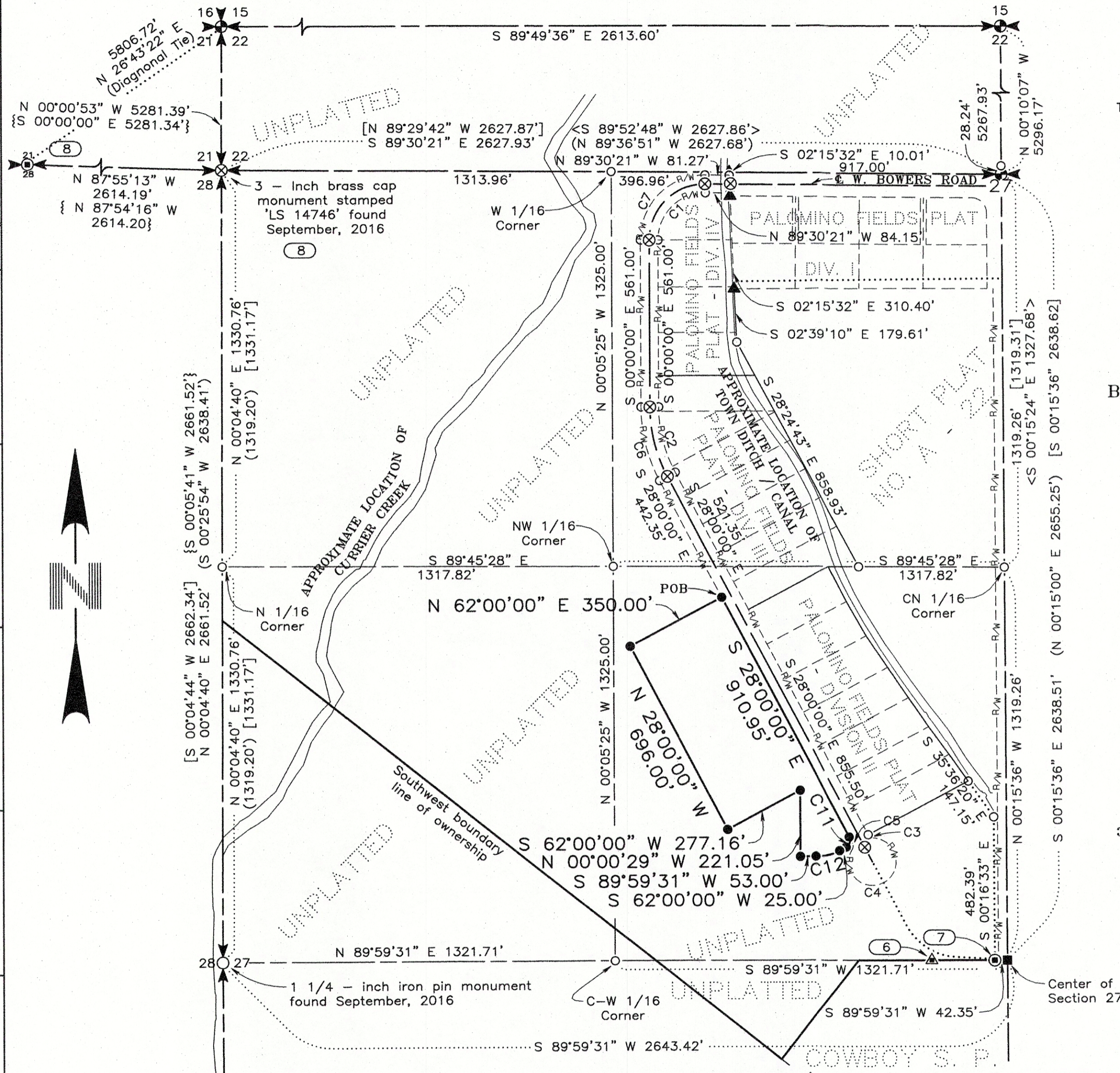

**NOTICE**  
This is a Boundary Line Survey and as such is not intended to show, nor does it purport to show, all easements and encumbrances.

This survey was prepared for the exclusive use of the person, persons, or entity named in the Surveyor's Certificate hereon. Said certificate does not extend to any unnamed person without an expressed recertification by the Surveyor naming said person.

**BASIS OF BEARINGS**

The bearing for the east boundary line of the Northwest quarter of Section 27 equal Cruse & Nelson's bearing of South 00°15'36" East for the same line as shown on the FHA, U.S.D.A. property survey found under Kittitas County's Auditor File No. 199702200014

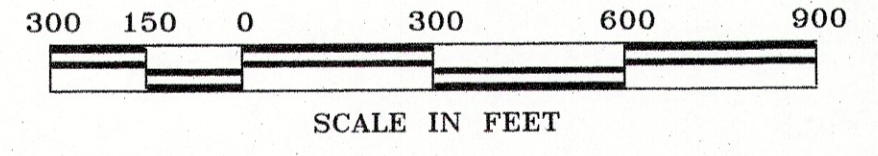

**AUDITOR'S CERTIFICATE**

Filed for record this ..... day of ..... 2019, at ..... M, in Book ..... of Surveys at Page(s) ..... under Auditor's File Number ..... at the request of Western Pacific Engineering & Survey, Inc.

.....  
County Auditor  
.....  
Deputy County Auditor

**SURVEYOR'S CERTIFICATE**

I hereby certify that the Palomino Fields Plat - Division V plat is based on an actual survey and subdivision of Section 27, Township 18 North, Range 18 East, W.M.; that the distances and courses and angles are shown thereon correctly; that the monuments have been set; and lot and block corners staked on the ground.

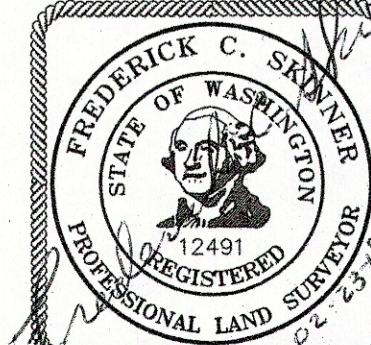

Frederick C. Skinner  
Frederick C. Skinner, P.E./P.L.S.  
Washington Land Surveyor No. 12491  
WESTERN PACIFIC ENGINEERING AND SURVEY, INC.  
Pioneer Way Professional Center  
1328 Hunter Place  
Moses Lake, Washington 98837

<b>INSTRUMENT USED</b> Trimble R10 GPS Receivers Traverse Closure Meets Standards Per WAC 332-130-090	<b>INDEXING DATA</b>  S27 T18N R18E
---	---

**WESTERN PACIFIC ENGINEERING & SURVEY**  
A TERRA DEVELOPMENT SERVICES CORPORATION  
1328 E. Hunter Place, Moses Lake, Washington  
T:(509)765-1023 F:(509)765-1298  
Services in Washington and Idaho

**LCU, INC.**  
Surveyed by LMH Scale 1" = 300'  
Drawn by Tml/FCS Sheet 1 of 5  
Checked by FCS Project No. 18146

File --- Project Desc.: F:\18146-Deneen\18146 MP5.pro (Plotted - Feb 23, 2019)

181827